

PATIENT PRESENTING CLINICAL SIGNS

Oleg Sirois History: Started with left hind paw pain now reluctant to move and shaking.

SPECIES Physical Examination: Caudal abdominal pain, edema left side of prepuce, left stifle swelling, pyrexia.

Canine Urinalysis: N/A.

BREED CBC: Mild anemia, neutrophilia, and thrombocytopenia.

Labrador Mix Serum Biochemistry: Elevated ALT activity.

Radiographic Findings: N/A.

SEX

MN

Age

9 years

WEIGHT

90 #

INTERPRETED BY

 Remo Lobetti, BVSc,
 MMedVet (Med), PhD,
 Dipl. ECVIM

ULTRASONOGRAPHIC EXAMINATION OF THE ABDOMEN
Urinary System

Full urinary bladder with a normal thickness and appearance of the wall. Normal anechoic urine with no sediment or uroliths evident.

Normal trigone area, proximal urethra, and iliac blood vessels.

Normal iliac lymph nodes. Ureters not visualized.

Normal renal size with increased echogenic appearance, some loss of cortico-medullary differentiation, and normal pelvis and capsule.

Reproductive System

Small hypoechogenic prostate.

Adrenal Glands

Normal shape, echogenic appearance, position, and size.

Spleen

Normal size and echogenic appearance. Smooth homogenous parenchyma, regular curvilinear capsule, and normal vasculature. No evidence of inflammatory, neoplastic, infarction, or infiltrative changes noted.

Liver

Normal size, echogenic appearance, portal markings, and regular curvilinear capsule. No nodules or masses evident. Full gall bladder containing normal anechoic bile. Normal thickness and appearance of the gall bladder wall. Normal bile duct.

Gastrointestinal

Normal appearance of the stomach, duodenum, small intestine, ileo-cecal junction, and colon with no loss of layering, normal wall thickness and peristaltic activity, and no distension of the lumen.

IMAGING PERFORMED BY

Amy Hess

HOSPITAL NAME

 Petmedic Urgent Care
 Vet Clinic

REFERRING VET

Amy Hess

INVOICE

303918

DATE

2/22/23



PATIENT *Pancreas*

Oleg Sirois Normal size and echogenic appearance. Regular capsule. Normal echogenic appearance of the mesentery and fat surrounding the pancreas.

SPECIES *Free Abdomen*

Canine No mesenteric lymphadenomegaly.
Small amount of ascites caudal abdomen.

BREED Hyperechogenic appearance of the mesentery/fat in the caudal abdomen.

Labrador Mix

ULTRASONOGRAPHIC FINDINGS

SEX Primary Findings:

- MN
 - Caudal abdominal inflammatory reaction.

Age Secondary Findings:

- 9 years
 - Age-related renal changes.

WEIGHT

90 #

INTERPRETATION OF THE FINDINGS & FURTHER RECOMMENDATIONS

The most likely etiology for the inflammatory reaction would be trauma with focal peritonitis a differential diagnosis.

INTERPRETED BY

Remo Lobetti, BVSc,
MMedVet (Med), PhD,
Dipl. ECVIM

Further assessment that could be considered would be FNA cytology of the inflammatory reaction and analysis of the ascitic fluid.

Specific therapy would be dependent on an etiological diagnosis.

IMAGING PERFORMED BY

Amy Hess

HOSPITAL NAME

Petmedic Urgent Care
Vet Clinic

REFERRING VET

Amy Hess

INVOICE

303918

DATE

2/22/23



PATIENT

Oleg Sirois

SPECIES

Canine

BREED

Labrador Mix

SEX

MN

Age

9 years

WEIGHT

90 #

INTERPRETED BY

Remo Lobetti, BVSc,
 MMedVet (Med), PhD,
 Dipl. ECVIM

IMAGING PERFORMED BY

Amy Hess

HOSPITAL NAME

Petmedic Urgent Care
 Vet Clinic

REFERRING VET

Amy Hess

INVOICE

303918

DATE

2/22/23

IMAGES

Caudal abdomen

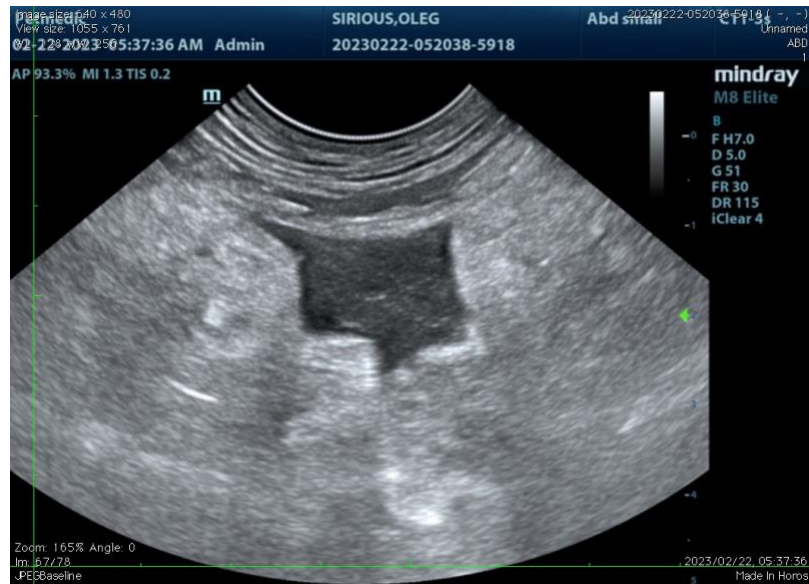
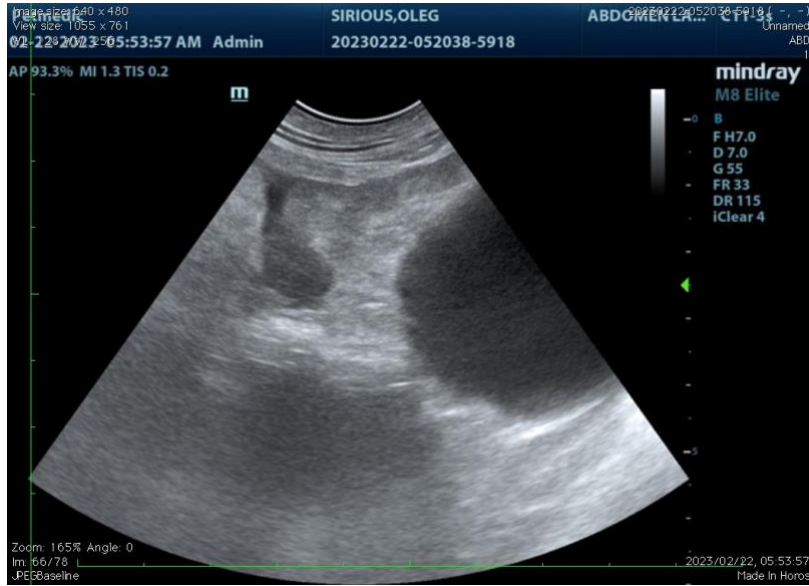

The information and recommendations provided are based on the images presented by the referring veterinarian. No evaluation can be communicated regarding pathology that was not visible in the image/video clips provided.

Thank you for this referral. If the clinical or image interpretation does not parallel your findings or if I can be of any further assistance, please contact me.

Remo Lobetti, BVSc, MMedVet (Med), PhD, Dipl. ECVIM (Internal Medicine)
rlobetti@mweb.co.za